

14

### Tax Invoice

Original for Buyer



**EXCEL INSTRUMENTS®**  
 Gala no. 9 & 10, Bldg no 2, Dax Industrial Estate,  
 Sativali Naka, Vasni (E), Polghar - 401 208  
 Tel No. 02502480377/A to 9867312962/6  
 E-mail - sales@excelinstruments.biz

Tax Invoice No. E/1115/23-24/INV  
 Invoice Issued date 14.02.2024  
 Challan no. 1015/23-24/02-DC  
 Challan Issued date 14.02.2024  
 Mode of Transport : Road

GSTIN: 27AAAFE9903A2ZT dated 28/06/2017  
 PAN No. AAAFE9903A

PO No : AES/TCC/Gen 639 Dtd 10.01.2024

**Delivery to:**  
 To  
 Prof. Dr. Avinash S. Jagtap  
 M.Sc. Ph.D.  
 Principal  
 Tuljaram Chaturchand College  
 of Art, Science And Commerce  
 TC College Rd, Vivekanand Nagar,  
 Baramati, Maharashtra 413102  
 K/A: Dr Ramchandra Sapkal  
 Mob: 9421178265

**Bill to:**  
 To  
 Prof. Dr. Avinash S. Jagtap  
 M.Sc. Ph.D.  
 Principal  
 Tuljaram Chaturchand College  
 of Art, Science And Commerce  
 TC College Rd, Vivekanand Nagar,  
 Baramati, Maharashtra 413102  
 K/A: Dr Ramchandra Sapkal  
 Mob: 9421178265

S.No.	Description of Goods	Qty	UOM	HSN Code	Unit Price	Ext. Value
	cell PEC reactor mounted on 45 degree stand	1.00	Nos	847990	57,000.00	57,000.00
Bajaj Allianz General Insurance Company Ltd. Policy No : OG-24-1904-1005-00000002 Dt 31.03.2024						

<b>Customer Details:</b>		Sub Total (₹)	57,000.00
GSTN	NA	Freight	0.00
PAN	Na	Insurance	0.00
State code	MH	Total	57,000.00
Pin code	413102	CGST @ 9%	5,130.00
		SGST @ 9%	5,130.00
		<b>Grand Total Amt (I/O)</b>	<b>67,260.00</b>

Amount (In Words) : Rupees SixtySeven Thousand Two Hundred Sixty Only.

**Terms and conditions**  
 1) Payment within 30 Days.

Payment should be made by cheque in favour of " EXCEL INSTRUMENTS" or  
 Our Bank details  
 Name of Bank : YES BANK.Branch: Ambadi Road, Vasai Road , Thane- 401302  
 IFSC : YESB0000068 , NEFT : YESB0000068 , MICR NO: 400532008 ,  
 A/C No: 006884600001281, Account Type : CC ACCOUNT

For EXCEL INSTRUMENTS  
  
 O.E  
 S  
 407208  
 Authorized Signatory

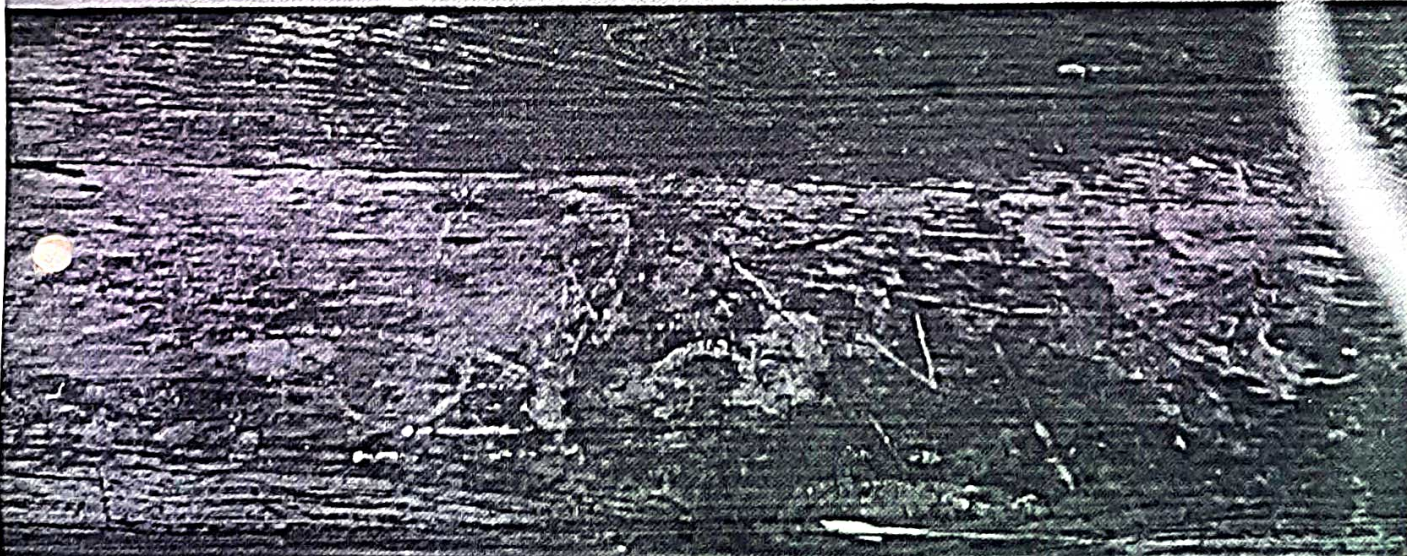
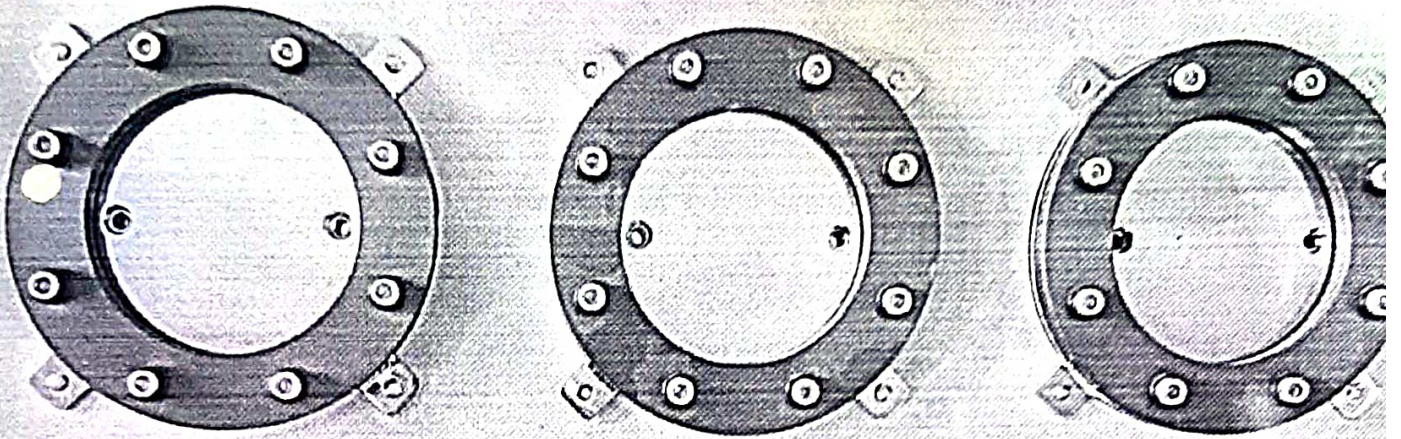
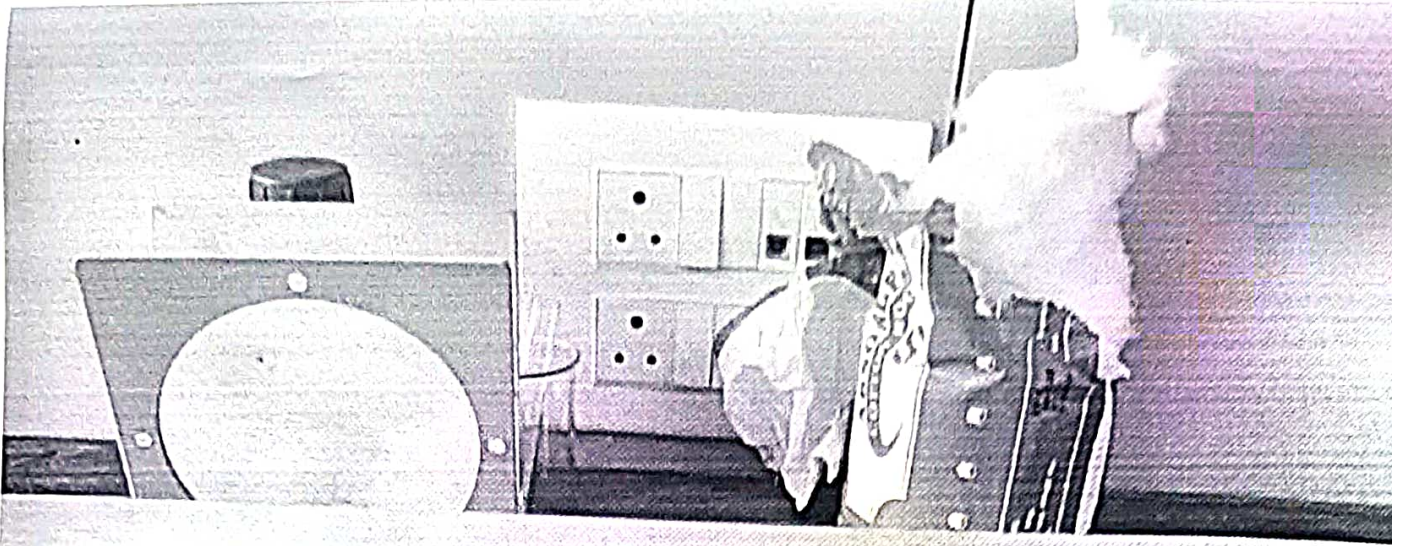

निर्वाह/पर्यावरण

GPS Map Camera



Baramati, Maharashtra, India  
5H5J+X25, Baramati, Maharashtra 413102, India  
Lat 18.160177°  
Long 74.580097°  
24/09/24 12:40 PM GMT +05:30