

**Tax Invoice**

**Original for Buyer**

**EXCEL INSTRUMENTS®**  
 Gala no. 9 & 10, Dldg no 2, Dias Industrial Estate,  
 Sativali Naka, Vasoi (E), Palghar - 401 208  
 Tel. No. 02502480377/Mo.9867312962/63  
 E-mail - sales@excelinstruments.biz

Tax Invoice No. 0912/21-22/INV  
 Invoice Issued date 15.03.2022  
 Challan no. 0862/21-22/03-DC  
 Challan Issued date 15.03.2022  
 Mode of Transport : Road

GSTIN: 27AAAFE9903A2ZT dated 28/06/2017  
 PAN No AAAFE9903A

PO No : AES/TCC/GEN/713 Dtd 08.03.2022

**Delivery to:**  
 To  
 Dr. Chandrashekhar V Murumkar  
 Principal  
 Tuljaram Chaturchand College  
 of Art, Science And Commerce  
 TC College Rd,  
 Vivekanand Nagar, Baramati,  
 Maharashtra 413102  
 K/A: Dr Ramchandra Sapkal  
 Mob: 9421178265

**Bill to:**  
 To  
 Dr. Chandrashekhar V Murumkar  
 Principal  
 Tuljaram Chaturchand College  
 of Art, Science And Commerce  
 TC College Rd,  
 Vivekanand Nagar, Baramati,  
 Maharashtra 413102  
 K/A: Dr Ramchandra Sapkal  
 Mob: 9421178265

Sr. no.	Description of Goods	Qty	UOM	HSN Code	Unit Price	Ext. Value
1	Single- Cell PEC reactor mounted on 45 degree stand  (As Per PO No : AES/TCC/GEN/713 Dtd 08.03.2022)	1.00	Nos	847990	19,000.00	19,000.00
Bajaj Allianz General Insurance Company Ltd. Policy No : OG-21-1904-1005-00000098 Dtd 31-03-2022						

Customer Details:		Sub Total (*)	19,000.00
GST	NA	Freight	0.00
PAN	Na	Insurance	0.00
State code	MH	Total	19,000.00
Pin Code	413102	CGST @ 9 %	1,710.00
		SGST @ 9 %	1,710.00
<b>Grand Total Amt (R/O)</b>			<b>22,420.00</b>

**Amount (In Words) : Rupees Twenty Two Thousand Four Hundred Twenty Only**

**Terms and conditions**

1) Payment within 30 Days.

Payment should be made by cheque in favour of " EXCEL INSTRUMENTS" or  
 Our Bank details

Name of Bank : YES BANK.Branch: Ambadi Road, Vasal Road , Thane- 401302  
 IFSC : YESB0000068 , NEFT : YESB0000068 , MICR NO: 400532008 ,  
 A/C No: 006884600001281,Account Type : CC ACCOUNT

For EXCEL INSTRUMENTS

**Authorised Signatory**





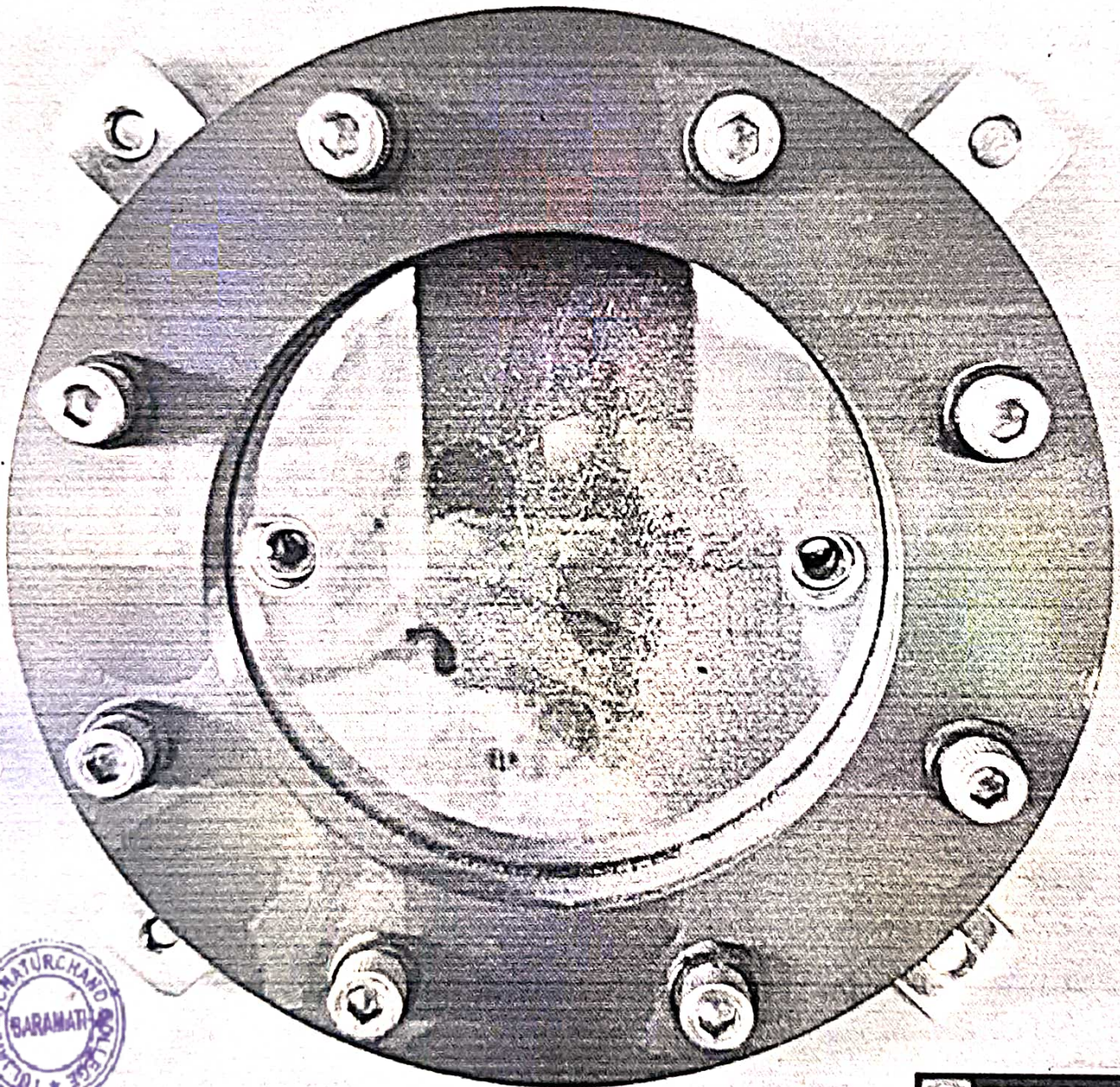

 **GPS Map Camera**

**Baramati, Maharashtra, India**  
**5H6J+PXQ, Vivekanand Nagar, Baramati, Maharashtra 413102, India**  
**Lat 18.161806°**  
**Long 74.582392°**  
**24/09/24 01:28 PM GMT +05:30**

