



**Prof. Dr. Avinash S. Jagtap**  
M.Sc. Ph.D.  
PRINCIPAL

॥ सिद्धिरनेकान्तात् ॥

Anekant Education Society's

# TULJARAM CHATURCHAND COLLEGE

of Arts, Science and Commerce, Baramati - 413102.

Dist. Pune. Maharashtra, India.

**Empowered Autonomous Status**

E-mail : principal.tccollege@gmail.com

Religious Minority Institute

NAAC Reaccredited 'A+' Grade, CGPA 3.55

**NAAC-SSR**

**Cycle IV**

**2019 - 2024**

## Criterion VII: - Institutional Values and Best Practices

**7.1.4 Water conservation facilities available in the institution:**

**Q<sub>n</sub>M**

### Water Supply Plan



FOR TENDER PURPOSE ONLY

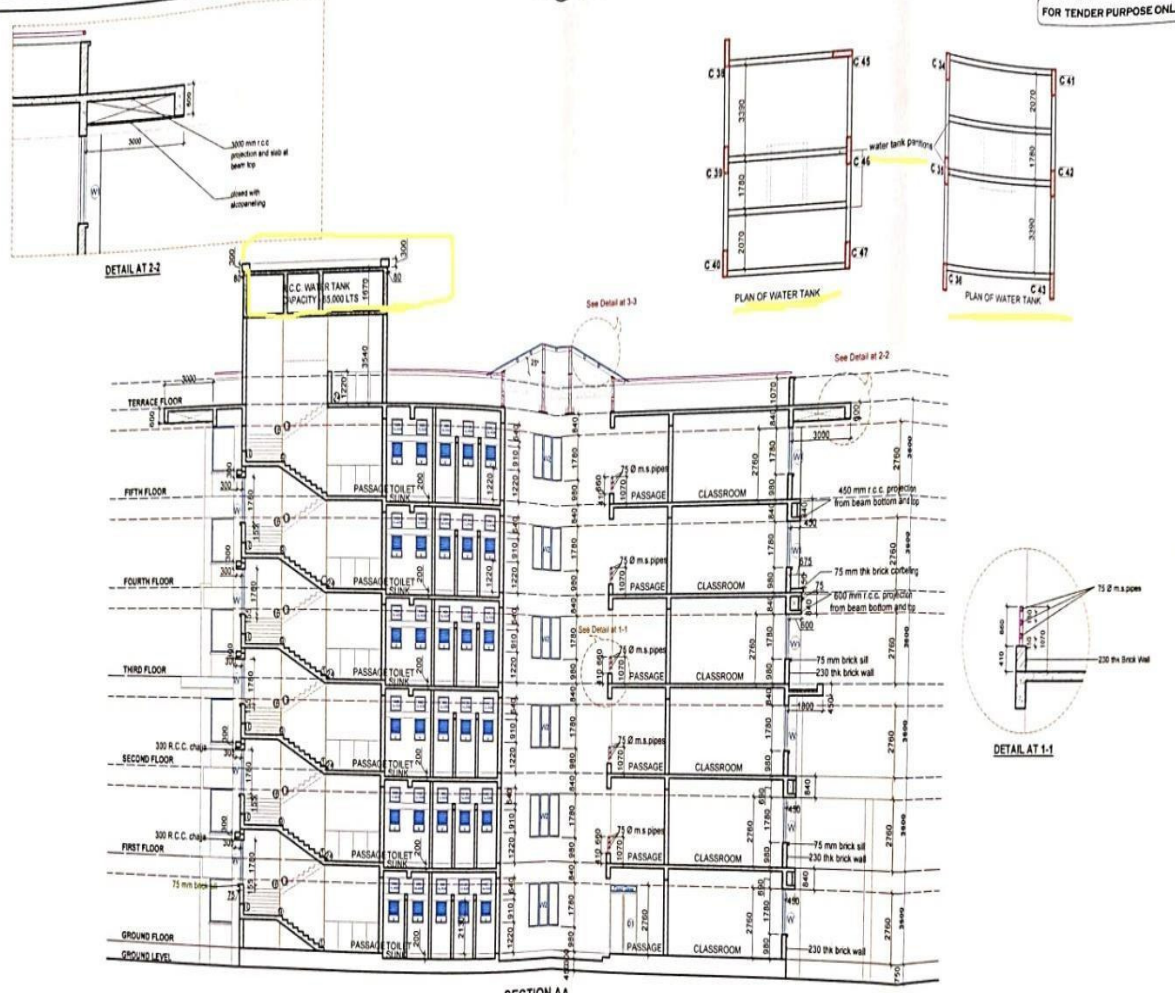

<p><b>NOTES:</b></p> <p>UNWRITTEN DIMENSIONS ARE TO BE FOLLOWED</p> <p>OR FACIAL DETAILS REFER TO DETAIL DRAWINGS</p> <p>OR R.C.C. DETAILS REFER TO STRUCTURAL DRAWINGS</p> <p>C.C. STAIRCASE SIZE = 300 MM. SIZE OF R = 100 MM</p> <p>IN CASE OF ANY DOUBTS CONTACT THE ARCHITECT</p>	<p><b>SCHEDULE OF OPENINGS :</b></p> <table border="1"> <tr> <th>DOORS</th> <th>WINDOWS</th> </tr> <tr> <td>D - 2000 X 2700 MEETING HALL</td> <td>W - 2870 X 1780 TYPICAL EXTERNAL WINDOW</td> </tr> <tr> <td>D1 - 1520 X 2700 CLASSROOMS</td> <td>W1 - 1220 X 1780 WINDOWS AT THIRD FLOOR</td> </tr> <tr> <td>D2 - 760 X 2130 TOILET</td> <td>W2 - 1820 X 1780 INTERNAL WINDOWS</td> </tr> <tr> <td>D3 - 1600 X 2700 CABIN / LIFT</td> <td>W3 - 1570 X 1780 WINDOWS AT 2ND, 4TH &amp; 5TH FLOOR</td> </tr> <tr> <td>D4 - 2130 X 2700 MAIN ENTRANCE</td> <td>W4 - 2780 X 1780 CORNER WINDOWS</td> </tr> <tr> <td>D5 - 1570 X 2700 LABORATORY</td> <td>V - 830 X 810 TOILET</td> </tr> </table>		DOORS	WINDOWS	D - 2000 X 2700 MEETING HALL	W - 2870 X 1780 TYPICAL EXTERNAL WINDOW	D1 - 1520 X 2700 CLASSROOMS	W1 - 1220 X 1780 WINDOWS AT THIRD FLOOR	D2 - 760 X 2130 TOILET	W2 - 1820 X 1780 INTERNAL WINDOWS	D3 - 1600 X 2700 CABIN / LIFT	W3 - 1570 X 1780 WINDOWS AT 2ND, 4TH & 5TH FLOOR	D4 - 2130 X 2700 MAIN ENTRANCE	W4 - 2780 X 1780 CORNER WINDOWS	D5 - 1570 X 2700 LABORATORY	V - 830 X 810 TOILET	<p><b>PROJECT :</b></p> <p>PROPOSED D. L. S. BUILDING (PHASE 2),          PLOT NO 1 + 2, AT S. NO. 269 / A / 1 / 1 +          S. NO. 270 / A + S. NO. 271 / A,          A. E. SOCIETY'S T. C. COLLEGE, BARAMATI.</p>	<p><b>COLOUR CODING :</b></p> <table border="1"> <tr> <td>PROJ. ABOVE</td> <td>---</td> </tr> <tr> <td>PROJ. BELOW</td> <td>---</td> </tr> <tr> <td>DOOR / WIN</td> <td>---</td> </tr> <tr> <td>RAILING</td> <td>---</td> </tr> </table>	PROJ. ABOVE	---	PROJ. BELOW	---	DOOR / WIN	---	RAILING	---	<p><b>PAGE NO. :</b> 59</p> <p><b>SCALE :</b> N.T.S.</p> <p><b>ARCHITECT :</b>          MILIND PAVASKAR AND ASSOCIATES          FLAT NO. 2, BUILDING NO. 1,          BANASHANKARI SOCIETY,          37/1, SHANKAR PETH, PUNE - 411030.          # 020 - 24454009, 02112 - 223087          # 9823057740</p>
	DOORS	WINDOWS																									
D - 2000 X 2700 MEETING HALL	W - 2870 X 1780 TYPICAL EXTERNAL WINDOW																										
D1 - 1520 X 2700 CLASSROOMS	W1 - 1220 X 1780 WINDOWS AT THIRD FLOOR																										
D2 - 760 X 2130 TOILET	W2 - 1820 X 1780 INTERNAL WINDOWS																										
D3 - 1600 X 2700 CABIN / LIFT	W3 - 1570 X 1780 WINDOWS AT 2ND, 4TH & 5TH FLOOR																										
D4 - 2130 X 2700 MAIN ENTRANCE	W4 - 2780 X 1780 CORNER WINDOWS																										
D5 - 1570 X 2700 LABORATORY	V - 830 X 810 TOILET																										
PROJ. ABOVE	---																										
PROJ. BELOW	---																										
DOOR / WIN	---																										
RAILING	---																										



Water Supply Plan

FOR TENDER PURPOSE ONLY

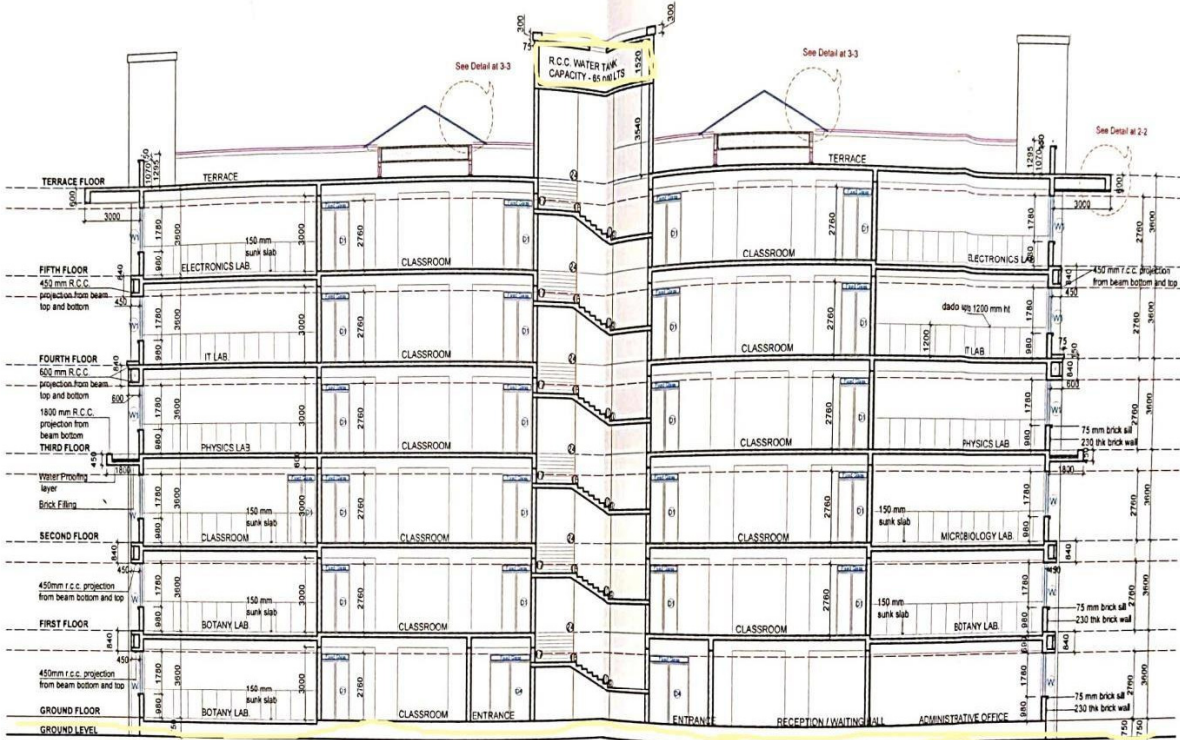

SECTION BB

NOTES :	SCHEDULE OF OPENINGS :	PROJECT :	COLOUR CODING :	PAGE NO. :	SCALE :	ARCHITECT :
- THE WRITTEN DIMENSIONS ARE TO BE FOLLOWED - FOR FACIAL DETAILS REFER TO DETAIL DRAWINGS - FOR R. C. C. DETAILS REFER TO STRUCTURAL DRAWINGS - R. C. C. STAIRCASE SIZE: T + 300 MM. SIZE OF R = 150 MM. - IN CASE OF ANY DOUBTS CONTACT THE ARCHITECT	<b>DOORS</b> D - 2050 X 2750 MEETING HALL D1 - 1520 X 2750 CLASSROOMS D2 - 750 X 2130 TOILET D3 - 1000 X 2750 CABIN / LIFT D4 - 2150 X 2750 MAIN ENTRANCE D5 - 1570 X 2750 LABORATORY	PROPOSED D. L. S. BUILDING (PHASE 2) PLOT NO 1 + 2, AT S. NO. 269 / A / 1 / 1 + S. NO. 270 / A + S. NO. 271 / A, A. E. SOCIETY'S T. C. COLLEGE, BARAMATI	PROJ ABOVE PROJ BELOW DOOR / WDN RAILING	60	N.T.S.	MILIND PAVASKAR AND ASSOCIATES FLAT NO. 2, BUILDING NO. 1, BANASHANKARI SOCIETY, 371, SHANIKHARI PETH, PUNE - 411030. # 020 - 24454809 02112 - 223087 # 9823657140

FLAT NO. 2, BUILDING NO. 1

### Water Supply Plan



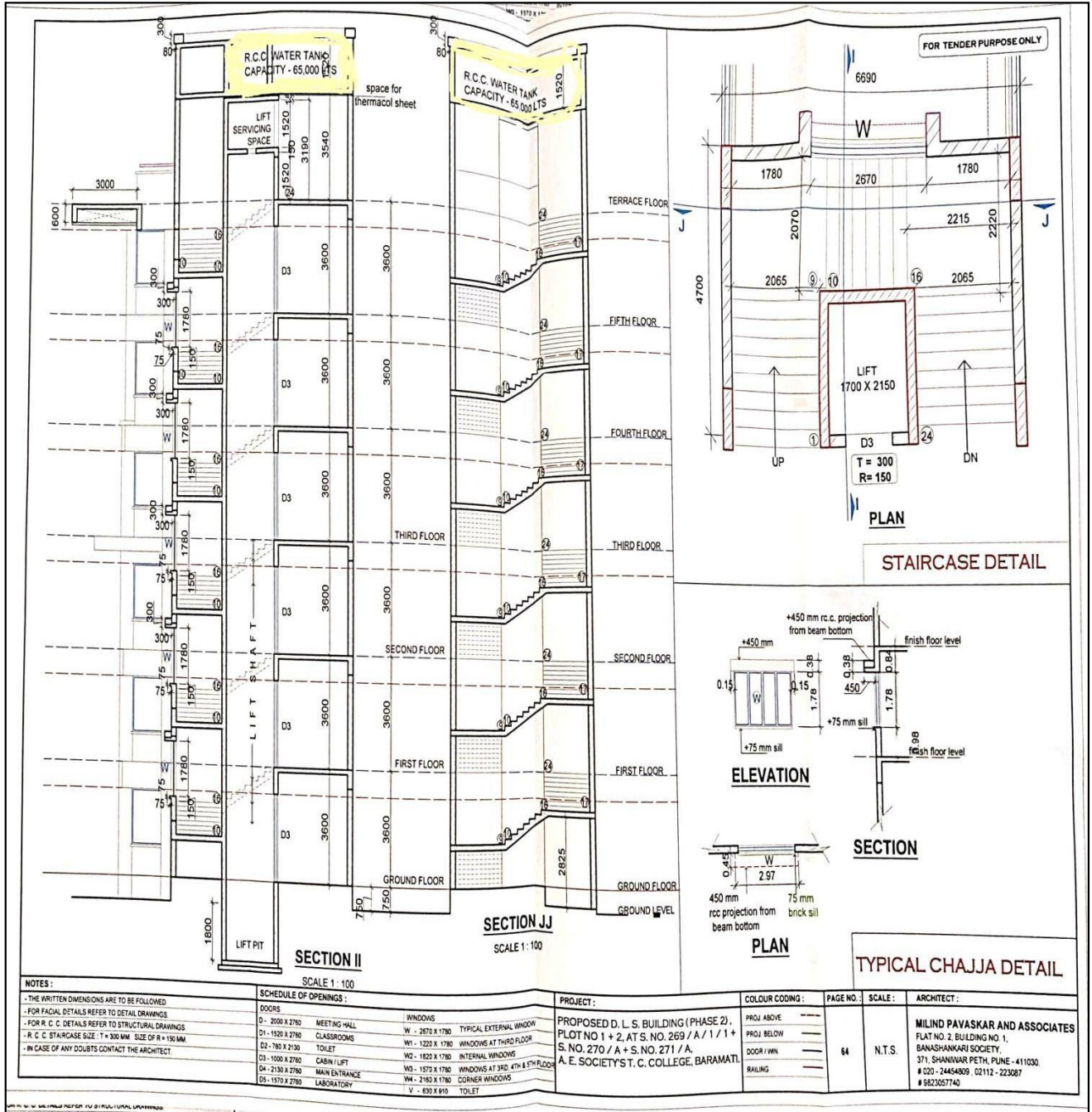

## Water Supply Plan





# Water Supply Plan

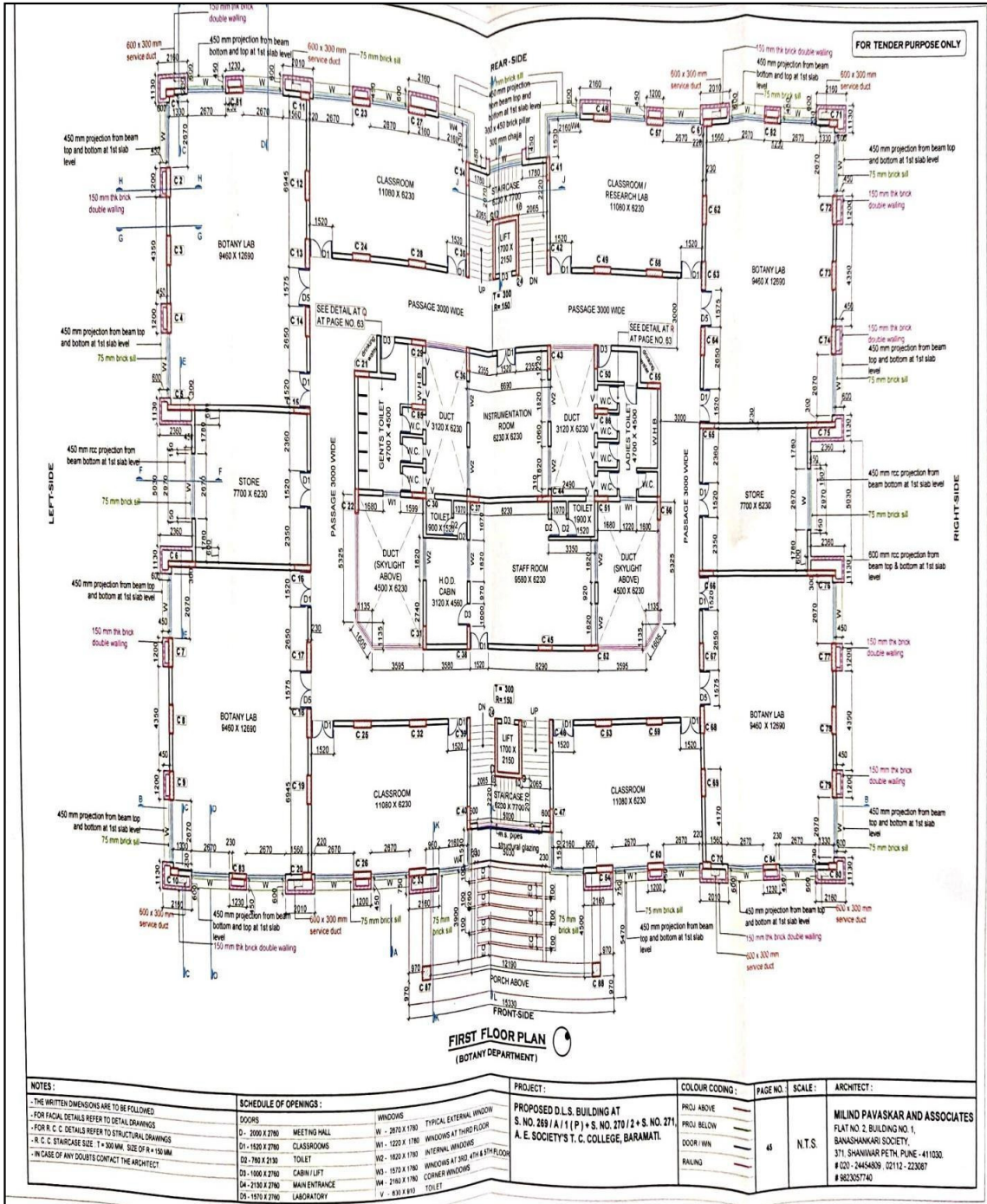

# Water Supply Plan

